FFA Livestock Improvement Project

Tye Beasley, the son of Mr. and Mrs. Grover P. Beasley, Jr. has accepted the responsibility of a purebred Angus bull from the Virginia Livestock Improvement Project, sponsored by the Va. Association of Future Farmers of America.

An agreement between Tye and the local chapter has been made. He will keep the bull for 24 months and will be fed a complete and balanced ration. it will be trained to lead so it may be easily and safely handled, and taken care of properly.

Tye is preparing the bull so that it wil be in top condition for the state fair this fall. The young bull was purchased from the herd of Julian Adams of Lynchburg.

The Virginia Livestock Improvement Project is one of the many ways that the FFA is helping young men to become established in the business of agriculture.

by Joe Ford, Reporter

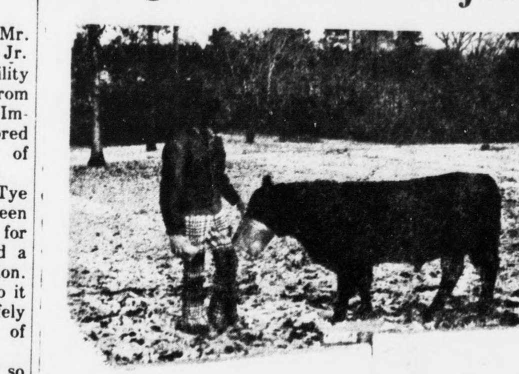

Tye Beasley and his latest agriculture project, a young registered Black Angus Bull, are shown above. Tye plans to show this bull at the State Fair this coming year.

COMPLETES AIR FORCE BASIC TRAINING

SAN ANTONIO - Airman John A. Smith, Jr., of Rt. 4, Appomattox, Va., has been assigned to Keesler AFB, Miss., after completing Air Force basic training.

During his six weeks at the Air Traning Command's Lackland AFB, Tex., he studed the Air Force mission, organization and customs and received special instruction in human relations.

The airman has been assigned to the Technical Training Center at Keesler for specialized training in the Armament systems field.

Airman Smith is a 1973 graduate of Appomattox County High School.

FALL FOOD REVIEW

Higher valued beef cuts-steaks and roasts are still exhibiting a downward price trend, while many are offered on special. Excellent features are advertised on pork, while bacon has climbed down to a lower price level. Most poultry prices have increased this week, especially turkey. The best buys are whole and cut-up fryers being featured at several stores.

Vegetable roundup shows "salad fixings" are plentiful from Florida while snaps are in good supply, but past their fall peak volume. Check the specials or good buys on broccoli, onions and turnips.

Citrus plus apples, bananas and grapes are the fruit plentifuls at low prices.

ASC Community Commitee Election Results Announced

Results of the December 3rd election of ASC community committeemen for 1974 were announced today by James R. Ford, Jr., chairman of the Appomattox county Agricultural Stabilization and Conservation (ASC) committee.

Farmers elected to the committees were Stonewall: J. P. Alvis, Jr.; Vice Chairman, J. A. Martin; Member: R. T. Megginson, 1st. Alternate: J. Lyle Moore, 2nd Alternate, Sam D. Davidson.

Cloverhill- Chairman: W. D. Hix, III, W. O. Slagle, Member: E. M. Covington; 1st. Alternate: M. J. Coleman; 2nd Alternate: J. H. Rosser.

Southside, W. D. Hunter, Jr; Vice-Chairman, A. B. Carson, Jr.; Member: E. W. Mullins; 1st. Alternate, Harold B. Jones; 2nd Alternate: Paul Sarver.

The Chairman also announced the county ASC convention to be held on December 17 at 9:00 a.m. in the ASCS office, where farmers will be elected to fill vacancies on the county ASC committee. Mr. Ford said convention delegates will also elect a county committee chairman, vice-chairman, and two alternates to the committee for the coming year.

The recently - elected ASC community committee chairmen, vice - chairmen and third regular member automatically become delegates to the county convention, Mr. Ford said.

ASC county and community committees are in charge of local administration of such national farm programs as tobacco marketing quotas, wheat and feed grain, commodity loans and storage facility loans Mr. Ford said. Last year, he pointed out, over 700 farmers - about 70 percent of all farmers in the county took part in one or more of the programs administered by the ASC committees.

FOOD SHOPPERS

By Cathy B. Hinton
Virginia Department of Agriculture.

There's nothing better than fresh baked oatmeal cookies packed with raisins. But, have you checked your grocer's shelves recently? There is a severe shortage of raisins, although they should be returning to market in the near future. Of course, they will be sold at a higher price due to numerous factors. Let's look behind the scenes to see the"how" and "why" of the raisin shortage and predicted price increase.

Last year's raisin production was affected by many factors including bad weather, decreased land for production and the increased popularity of"pop wines". On the other hand, this year's crop is one of the biggest and best. But, even though there is an abundance of raw material rising demands will affect this year's raisin supply

Grapes are divided into three categories - wine, raisin and table grapes. The increased consumer demand for wine has caused wineries to offer higher prices for grapes. The action encourages more growers to sell to wine makers rather than produce raisin or table grapes.

Another factor influenceing this shortage is that there was a poor grape harvest in other parts of the world which caused an increased world demand for raisins.

On additional deterrent is now occuring. The manufacturers have the raisins ready for market, but are having trouble with transportation. This is an important link with your grocery store. As soon as this matter is rectified, raisins will reappear on your grocer's shelf.

Many consumers depend on their favorite recipes which use raisins. Perhaps other dried fruits such as apricots, apples, pears, peaches, dates or figs could be substituted. Nuts make a good substitute also. No matter what dried fruit you plan to use, remember to store all unused portions in tightly sealed containers and store in a dark, cool place to preserve flavor, texture and color.

Appomattox Man Praised In Letter To Forum

In a Letter to the Forum that appeared in THE NEWS on Sunday, an Appomattox man was praised for saving the life of a small child during the annual Christmas parade in Lynchburg.

The letter, as it appeared in the Lynchburg newspaper follows:

Editor of The News:

Tuesday night, Dec. 4th was the annual Lynchburg Christmas Parade. My mother, myself and some friends had arrived at 6:30 p.m., bringing 3 small children with us. We stood in the street at 9th and Main, near the Judges' stand, as we have done for the past several years. We stood for an hour waiting for the parade to start. The children were all excited; then as the parade was about to start, a judge came over to us and said, "Move back or move out!" When we asked him why, he said, "So the judges can see." The space in front of the Judges' stand had been cleared and the judges could have seen fine. When someone suggested that the judges stand up like everyone else, the judge did not have a reply.Then the people finally did move a little, there were some grown-ups standing partly in front of the children.

I would like to commend the alert National Guardsman who was standing near us. This Guardsman saved a boy from great injury or possible death. The boy, who looked to be about 12 or 13 years old, saw the Virginia National Bank truck coming up the street. The people in this truck were throwing candy. I guess that the boy wanted a piece of candy. But, before he thought, he jumped out in front of the truck. He was grabbed back, just in time, by the guardsman. The truck missed him only by inches! The Guardsman was very upset for awhile by this. I do not know his name, but-Congratulations for a job well done!

Lisa C. Woody
Madison Heights

Junior Class Holds Ring Assembly

On December 11, the Junior Class at Appomattox County High School held a ring assembly, the first of its kind at the school. Pictured above with their new rings are the Junior Class officers: First row, left to right: Brenda Garrett, vice president; Kaye Chenault, secretary; Mary Louise Parris, chaplain and Mrs. Covington, Junior Class sponsor. Second row, left to right: Sheila Franklin, reporter; Steve Lamb, parliamentarian; Donna Paulette, treasurer and Hal Smith, president.

Letters To Santa

Dear Santa,

Please don't forget me--I'm little, but I've been good! (Just ask my "Nanny!") Please bring me a toy monkey, a doll baby, a few more toys and a few clothes. Please be good to all the "good kids"! Please wish everyone you see, a Merry Christmas for me!

Waitin for you!-
Dana Juliet (Julie) Smith

Christmas Concert

Williamsburg--This year mark the 29th Chri[stmas] concert by the College William and Mary cho[ir,] chorus, and director C[arl] "Pappy" Fehr's final concert before his retire[ment].

This year Fehr will dir[ect] singers as well as 55 mu[sicians] of the College-Commu[nity] Symphony orchestra [in sel]ections from Handel's [Mes]siah," Dec. 11, 12 and 13, Beta Kappa Hall, night[ly] 8:15 p.m.

Among those participa[ting in] the program will be: T... Terry of Appomattox, V[a].

STAPLING MACHINES - Stapleson sale at TIMES-VIRGINIAN, 352-8215, Appomattox. 12-16-tf

SCRATCH PADS - For 50 cents a lb. TIMES- VIRGINIAN TIMES- VIRGINIAN - mattox.

Be extra careful with fire!

OPENING
Driver For Ready-Mix Concrete Truck.
Apply in Person
J. E. Sears & Co., Inc
Appomattox, Va.

PURITAN PULPIT

GOD IS FAITHFUL

Faithfulness is an attribute of God and fickleness is an attribute of fallen man. If God were not faithful He would not be God. "Know therefore that the Lord thy God, He is God, the FAITHFUL God" Deut. 7:9. "Great is They FAITHFULNESS" Lam. 3:23.

When we look at things in a sinful world how very different they are from God. Unfaithfulness is one of the most common sins of these evil days. It is glorified in modern songs. Infidelity in marriage, political lying, international treaty breaking, economic exaggeration and religious adultery are our milestones of madness.

However, to the believer in Christ the attribute of God's faithfulness is one of the sweetest and most comforting of all His moral attributes. It is a pillow for the weary head, a stimulant for a fainting heart and a brace for feeble knees. "If we believe not, yet He abideth faithful; He cannot deny Himself." II Tim. 2:13.

The old and New Testament words for faithfulness have a basic meaning of "to prop up" or "to support." God can be relied upon is a general meaning.

DEFINING God's faithfulness is not easy. We could say it is that perfection of God's nature whereby He infallibly fulfills His designs or performs His word. The unchanging faithfulness of God is above man's understanding. "Thy mercy, O Lord, is in the heavens; and Thy faithfulness unto the clouds" Ps. 36:5.

The DISTRIBUTION of God's faithfulness to the world in general and nature in particular. To the world in general there was the promise to never destroy the earth with a flood again. This was confirmed with a covenant, a token---the rainbow. Since then His faithfulness is seen in 4000 years that have elapsed. Gen. 9:11-16; Isa. 54:9. Also, the sun, moon and stars have never departed their course, Jer. 31;35-36; 33:25. To nature in particular there is His faithfulness for the revolutions of time and season. Gen. 8:22. There is His constant care for His creatures. Acts. 14:17; Ps. 36:5,6.

The DEMONSTRATION AND DESCRIPTION of His faithfulness. First, God is faithful to Himself. He will faithfully perform all that He has purposed. "He is FAITHFUL: He cannot deny Himself" II Tim. 2:13; Dan. 4:35. Second, God is faithful to His Son. The prophecies concerning Him have been perfectly fulfilled. He was faithful to perform what He promised Christ--Christ could say, "All power is given to me in heaven and in earth." Faithfulness was demonstrated in the person, offices and works of Christ. Third, God is faithful to His Word. "For He is faithful that promised" Heb. 10:32. Every promise was doubly sealed in Christ. II Cor. 1:20; Isa. 53:10,11 Fourth, God is faithful to His people. "Faithful is He that called you." Spiritually He is faithful to us. I Cor. 1:9. He supports us in temptation, I Cor. 10:13, and encourages us under persecution. I Peter 4:12,13,19; Isa. 41:10. He supports us in trouble by sending sanctifying afflictions. "In their affliction they will seek me early" Hos. 5:15; Heb. 12:4-12; I Cor. 11:30 Fifth, God faithful in fulfilling His threatenings. 1. God threatened Adam and said that in the day he ate the forbidden fruit he would die and God was faithful to His Word. 2. He threatened the world of Noah's day with a flood and He sent it. 3. He threatens to burn this world and He will. 4. He threatens to chasen His own for sins and He does. 5. He threatens the lost with eternal punishment in hell if they will not repent and believe on Christ as Lord and Saviour. REMEMBER GOD IS FAITHFUL....

Earnie W. Lucas: Pastor
Bible Baptist Church
Appomattox, Va.

When Your
OPTOMETRIST
Prescribes
Glasses
And Your
REGISTERED OPTICIAN
at
EHRICH'S
Fills Your Prescription, You Also Get The Guidance of a
FASHION EYEWEAR CONSULTANT
No Wonder So Many Have Said —
See EHRICH'S
And See Better
See EHRICH'S
And Look Better
to Avail Yourself of Our
COMPLETE SERVICE
Dial
845-1533
EHRICH'S
1107 Main Street
Lynchburg, Va. 24504

Leggett
Your Happy Shopping Store

Twas the night before Christmas

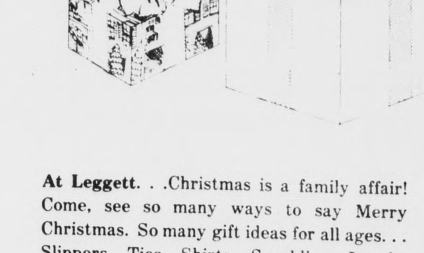

At Leggett. . .Christmas is a family affair! Come, see so many ways to say Merry Christmas. So many gift ideas for all ages. . . Slippers, Ties, Shirts, Sparkling Jewels, Lingerie Blouses for a ladies vanity. . .gifts for Dads and their Lads. . .Ideas that are specially for Tots, others for Teens. Gifts for the whole family and the home!

Come in Today and shop for the ones on your List!

Have each gift beautifully giftwrapped, too!

Leggett DOWNTOWN PITTMAN PLAZA IN LYNCHBURG, VA.

USED CARS TICKETED for SAVINGS

Buy, Finance and Insure Your Car on the Spot. Instant Adjustment Throughout the United States - Through MIC

MIC MOTORS INSURANCE CORPORATION

PASSENGER CARS

1972 Chevrolet
IMPALA Convertible - 350 V-8 Turbo Hydra Transmission - Power Steering & Brakes - Radio - White Wall Tires - Low Mileage - One Owner - Extra Clean

1970 Chevrolet
CAPRICE Coupe - 350 V-8 Turbo Hydra Transmission - Power Steering & Brakes - Air Condition - Radio & Tape - White Wall Tires - Extra Clean

1970 Chevrolet
BELAIR - 4 Door - 350 V-8 Turbo Hydra Transmission - Power Steering - Air Condition - Radio - White Wall Tires - One Owner

1971 Chevrolet
MONTE CARLO Coupe - 350 V-8 Turbo Hydra Transmission - Power Steering & Brakes - Air Condition & Tape - White Wall Tires - Extra Clean

1971 Chevrolet
CAPRICE - 2 Door - 400 V-8 Turbo Hydra Transmission - Power Steering & Brakes - Air Condition - Radio & White Wall Tires - Low Mileage - One Owner

1970 Chevrolet
IMPALA - 4 Door 350 V-8 Turbo Hydra Transmission - Radio - White Wall Tires

1973 Chevrolet
KINGWOOD Estate Station Wagon - 400 V-8 Turbo Hydra Transmission - Power Steering & Brakes - Air Condition - AM Radio & Tape - One Owner - 8,000 Miles

1972 Chevrolet
IMPALA - 4 Door 400 V-8 Turbo Hydra Transmission - Power Steering & Brakes - Air Condition - Radio - White Wall Tires - One Owner

1971 Chevrolet
KINGWOOD Estate Station Wagon - 400 V-8 Turbo Hydra Transmission - Power Steering & Brakes - Air Condition - A/M Radio & Tape - Low Mileage - One Owner

1970 Chevrolet
KINGWOOD Estate Station Wagon - 350 V-8 Turbo Hydra Transmission - Power Steering & Brakes - Air Condition - Radio - White Wall Tires - Extra Clean

TRUCKS

1973 Chevrolet
FLEETSIDE ½ Ton Pickup - 350 V-8 Turbo Hydra Transmission - Power Steering - Air Condition - Radio - Rear Step Bumper - Low Mileage - One Owner

1972 Chevrolet
FLEETSIDE - ½ Ton Pickup - 307 V-8 Standard Transmission - Radio - Rear Step Bumper - Low Mileage - One Owner

1969 Chevrolet
FLEETSIDE ½ Ton Pickup - 350 V-8 Standard Transmission - 8 Ft. Body - Radio - Rear Step Bumper - One Owner

1970 Chevrolet
FLEETSIDE ½ Ton Pickup - 6 Cylinder Motor - Standard Transmission - Radio - Rear Step Bumper

MOSES MOTOR CO., INC
Moses St. Appomattox, Va.

[In] Search of the American Chestnut

From article by Vincent J. Price
SCS, Washington, D.C.

[T]he American chestnut tree abound[ed in] eastern forests. Settlers from the [earliest] times roasted its nuts, a natural part [of the] New World's bounty. Colonial [cabinet]makers prized its wood. American [poets] admired it: "Under the spreading [chestnut] tree, The Village smithy stands." [Art]ists considered the tree among the [most st]ately and beautiful in American [trees]. And painters of the Hudson River [School] saw in the strength and natural [beauty] of the chestnut a symbol of the [spirit] of their time.

[No]more. The American chestnut is now, [for all] practical purposes, extinct.

[The] chestnut blight, somehow carried over [from] Europe in the early 1900's is [responsi]ble. Starting from New York city, [the] blight devastated chestnuts in the [North]east and then swept like wildfire south [and w]est. By the early 1930's the blight had [killed] almost all American chestnuts.

[Al]most all, but not quite all.

[Sci]entists all over the East attempted to [save] the chestnut. The U.S. Department of [Agri]culture's Forest Service launched an [ambi]tious program in the 1930's to create a [hybrid] from the American chestnut and the [Chine]se chestnut. The American has a tall, [straig]ht trunk and is a valuable timber tree; [the C]hinese is squat - more a shrub than tree [- but] is highly blight resistant.

[F]orest Service scientists hoped to come up [with] an upright blight-resistant tree. But it [didn']t work out that way. Instead, every [hybri]d retained the shrubby shape of the [Chin]ese chestnut. Today, the descendents of [th]e hybrids can be found in many states, [all] looking like Chinese chestnuts: low, [shru]bby trees without any timber value.

[Th]ere are a few American chestnuts left [...]. In an area in the Great Smoky [Moun]tains, at elevations higher than [anywh]ere east of the Rockies, a few trees [surv]ive, simply because the blight itself is [poorl]y adapted to the elevation. But these [a]re only a handful.

[Th]ere's a 40-year-old American chestnut in [...]on, New Hampshire. But it's sterile. It [bear]s nuts, but without cross-pollination the [nuts] will never germinate.

[Fina]lly, there are thousands of young [Ame]rican chestnut saplings in eastern forests. Some of these survive long enough to produce nuts, then are blighted and die. Their nuts produce some trees that, in their turn, survive long enough to produce nuts and then die.

"Their death is in no way caused by the fruiting," explained Dave Allen, the Soil Conservation Service's state biologist in New Hampshire. "Many plants, just before they die, throw off one last effort to blossom and fruit. Perhaps it's something like that with the chestnuts."

However that may be, the young chestnut saplings do not survive much more than one blossoming - 5 years or so at most, and then the fungus finds them. Yet those few years and few blossomings have managed to keep the species alive, and might continue indefinitely.

"Give it a hundred thousand years and the American chestnut could be replaced with a blight-resistant strain," explained W. C. Young, the SCS regional plant materials specialist for the South. "Plant breeding could reduce this to a hundred years."

Plant breeding is where the Soil Conservation Service comes in. At several plant materials centers in the South, SCS has attempted to come up with a blight - resistant strain. The first step, the hardest, is to locate a mature American chestnut tree that is blight resistant. The search has been going on for some time.

Some chestnuts that are quite old have survived the blight but are not blight resistant and are of little use for propagation. This is so because the American chestnut is a prolific sprouter, and sometimes a tree will grow back up again after being killed to the base by the blight. This can happen several times - the blight killing the tree, and then the roots generating a new sprout, which also is killed. A tree such as this, though it may be 15 years old, is not blight resistant. In addition, such a tree will be misshapen. Eventually, the continued sprouting will exhaust the root system, and the tree will die.

How you can help - Do you know of a mature, healthy American chestnut tree? If you do, you can help the Soil Conservation Service in its search for a blight-resistant chestnut. Let your conservation district or the nearest SCS office know about the tree.

PORK PICKIN'S

Appomattox Pork Producers

[Th]e Appomattox Pork Pro[ducer]s will meet at the District [Exten]sion Office on Main [Stree]t at 7:30 p.m. on Tuesday, [Decem]ber 18th. Officers will be [electe]d for the next term and [p]ossible changes in the [by-law]s will be made at this [meeti]ng. Projects for the [comin]g year will also be [discu]ssed.

[Th]e South-Central Feeder [Pig] Association held their [month]ly sale on Thursday and [a] record number of pigs. [T]otal number of pigs sold [1]976 an all time high. Top [pigs] were $66.50 cwt. for #1 & [2] weighing less than 45 [lbs].

[Th]e cost price-squeeze con[tinues] to work against area [produc]ers as hogs decline below [...]t. However, agricultural [analys]ts expect hogs to be [profit]able through out the first [three] quarters of 1974.

[Th]e Virginia Porkettes were [...]ized at the Annual Pork [Indu]stry Conference held in [Rich]mond last week. This [wome]n's group will begin with [a sp]ring membership of about [...]. They were very successful in raising money for their upcoming projects through the sale of "Jasper" a scale model modern meat type hog; they sold over 1800 dollars worth of the models on Wednesday at an auction. Best wishes to our women folk for showing their devotion to the promotion of pork and its products.

The hog-corn ratio for this week is at 15.2 down about a half a point from last week. The hog-corn ratio in mid-August of this year was 22.4.

Hog Markets

	1 & 2	Sows
Richmond	$39.50	$31 - $32
Farmville	$41.50	$32
Peoria		

Calendar of Events
Dec. 18th.
Appomattox Pork Producers Meeting
7:30 p.m. - Appomattox

Recipe of the Week:

APPLE-RAISIN STUFFED PORK CHOPS

6 pork chops, cut 1" thick
¼ c. milk
1 c. soft bread crumbs
1/8 t. salt
¼ t. sage
1 c. finely chopped pared apple
½ c. raisins
1 t. melted butter or margarine
2 t. lard or drippings
1 t. salt
1/8 t. pepper

Make a pocket in each chop by cutting into the chop along the bone. (Chops cut from this side hold the stuffing better.) Pour milk over bread crumbs. Stir in 1/8 t. salt, sage, apple, raisins and melted butter or margarine. Stuff each chop with about ¼ c. of apple mixture. Brown chops on both sides in lard or drippings. Pour off drippings. Season chops with 1 t. salt and pepper. Cover tightly and cook slowly 45 min. to 1 hr. or until done. 6 servings.

Words of Wisdom

It is hard to believe that America was founded to avoid taxation.

-Tribune, Chicago.

We're telling 44 million prisoners in the United States how to escape.

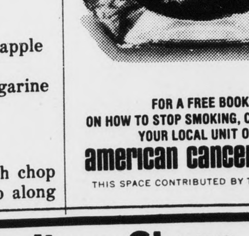

FOR A FREE BOOKLET ON HOW TO STOP SMOKING, CALL OR WRITE YOUR LOCAL UNIT OF THE american cancer society
THIS SPACE CONTRIBUTED BY THE PUBLISHER

the man with [ha]rd-to-fill shoes

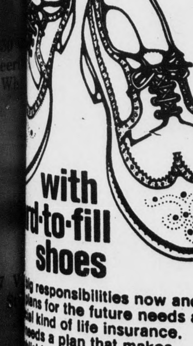

[Bi]g responsibilities now and [pl]ans for the future needs a [specia]l kind of life insurance. [He] needs a plan that makes [estab]lishing an estate and re[tirem]ent funds worry-free. If [you're] this kind of man, [State] Farm has the program [for y]ou. As soon as you begin, [your] family's future is protected. [Cont]act your State Farm Agent [for de]tails on this Person-to-[Perso]n Life insurance program.

[Ja]mes H. Ford, Jr.
[A]ppomattox, Va.
[Ph]one 352-7916

STATE FARM LIFE INSURANCE COMPANY
Home Office: Bloomington, Illinois

Colonial Furniture Shops, Inc.
Lynchburg, Va. Phone 239-6513
ANNOUNCE STORE HOURS
EFFECTIVE
'Till CHRISTMAS EVE
9-9 Mon. Tues. Thur. Fri.
9-5 Wed. and Saturday
LARGE SELECTION OF
SOLID CHERRY
BEDROOM FURNITURE
★ TABLES ★ LAMPS ★ MIRRORS
AND PICTURES

Decorate Tree at Rocks Church

On Saturday, December 1st, the Senior Citizens of Rocks Baptist Church gathered to decorate an old fashioned Christmas tree. The afternoon was spent making sugar cookies and stringing popcorn. Red gingham bows, candy bows, candy canes, and tiny fruits were added for the finishing touch. Pictured are Bettie Ranson, Margaret Marshall, Gillette Elder, Lockie Moore and Nellie Roach.

Jeannie ON THE SPOT

Removing chewing gum from fabrics is not as sticky a problem as it might seem. Put the garment (even a shoe) in a plastic bag and let it freeze. Then the gum will come right off with a flick of the fingernail.

* * *

Chocolate stains are hard to remove unless you use glycerin (available at drugstores). Rub it thoroughly into the fabric and wash with plain water. If it doesn't come out completely the first time, additional applications will do the trick.

here's a unique Gift Idea
KitchenAid® BUILT-IN TEAKETTLE.
IT'S A GREAT CONVENIENCE.
It gives you steaming hot water at the turn of a knob. For instant foods and drinks and many uses in the kitchen.

INSTALL IT YOURSELF. OR WE CAN DO IT FOR YOU.
Poe Hdwe. Co., Inc.
CHURCH STREET APPOMATTOX, VA

SAVE $1.00¢

RENEW YOUR SUBSCRIPTION NOW!

Now Through December 31, You Can Subscribe To Or Renew The TIMES-VIRGINIAN For
$4.00 A Year In Appomattox,
Lynchburg and Adjoining Counties
$4.50 A Year Elsewhere

Because of increased prices in paper, ink, and labor we are forced to increase the subscription rates
EFFECTIVE JANUARY 1, 1974

The Rate Will Be:

$4.50 A YEAR (APPOMATTOX, All Adjoining Counties and Lynchburg)

$5.00 A YEAR (Elsewhere)

If You Are Not A Subscriber, Take Advantage Of This Special Money-Saving Offer And Start Receiving The TIMES-VIRGINIAN NOW. If You Already Are A Subscriber, Your Paper Will Be Extended A Year From Its Present Expiration Date Or Renew For 5 Years & Save $5.00.

TIMES-VIRGINIAN APPOMATTOX, VIRGINIA 24522

CLIP AND MAIL THIS COUPON TODAY AND SAVE

Please Check Whether New ( ) Or Renewal ( )
NAME ....
ADDRESS ....
....
ZIP CODE ....
ENCLOSED PLEASE FIND (CASH) (CHECK)